

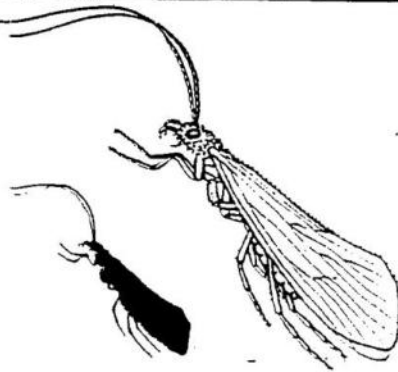
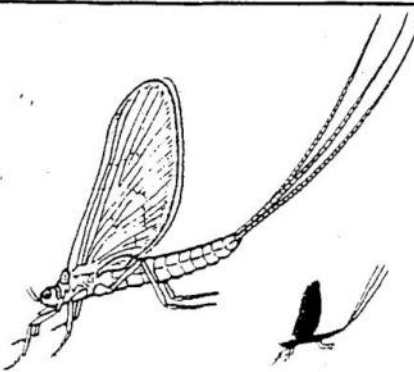
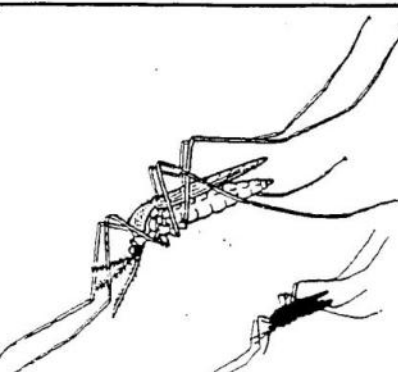
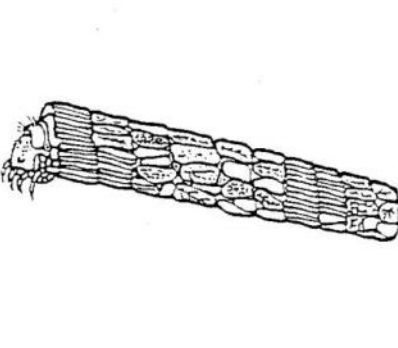
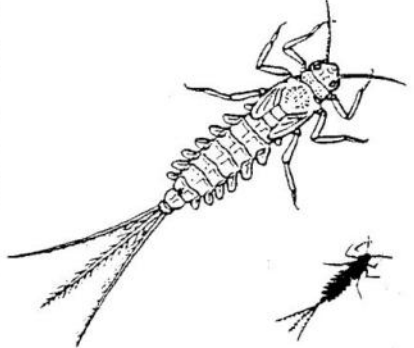
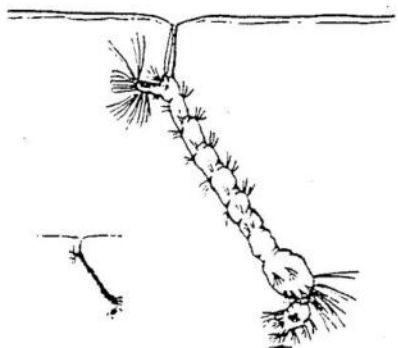
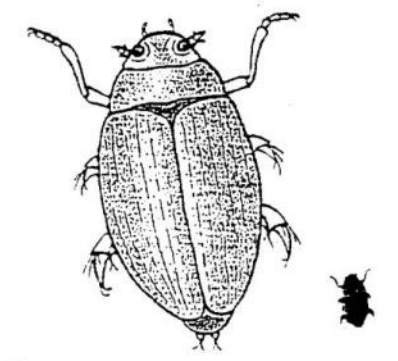
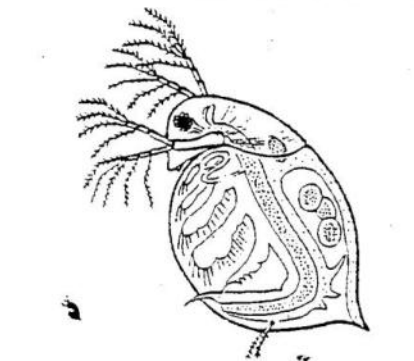
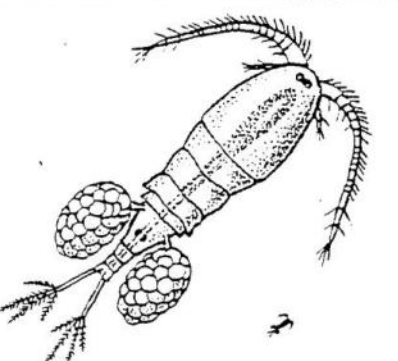
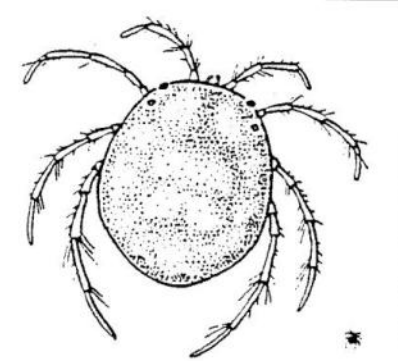
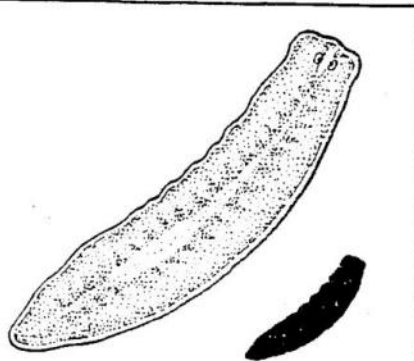
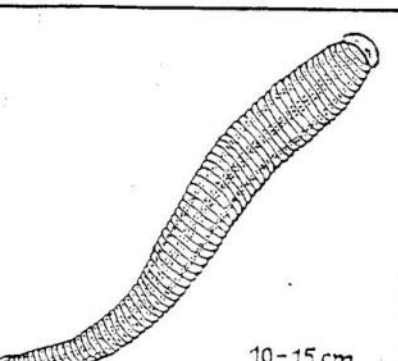

Wassertiere II

Gewässer:

 natürliche Größe

		
<p><input type="radio"/> Köcherfliege</p>	<p><input type="radio"/> Eintagsfliege</p>	<p><input type="radio"/> Stechmücke</p>
		
<p><input type="radio"/> Köcherfliegenlarve</p>	<p><input type="radio"/> Eintagsfliegenlarve</p>	<p><input type="radio"/> Stechmückenlarve</p>
		
<p><input type="radio"/> Taumelkäfer</p>	<p><input type="radio"/> Wasserfloh</p>	<p><input type="radio"/> Hüpferring</p>
		
<p><input type="radio"/> Wassermilbe</p>	<p><input type="radio"/> Strudelwurm</p>	<p><input type="radio"/> Bluteigel</p>

10-15 cm

Wassertiere I

Name:



natürliche Größe

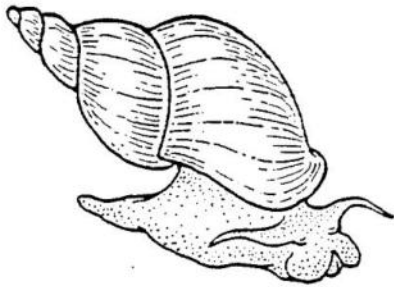

Schlammschnecke

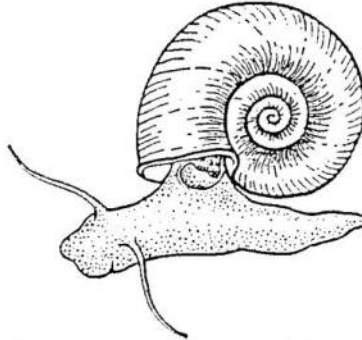

Tellerschnecke

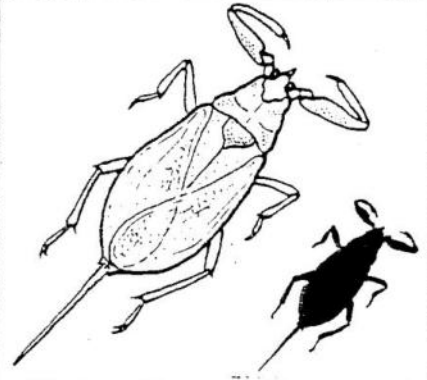

Wasserskorpion

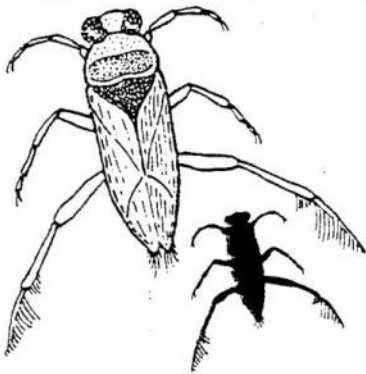

Rückenschwimmer

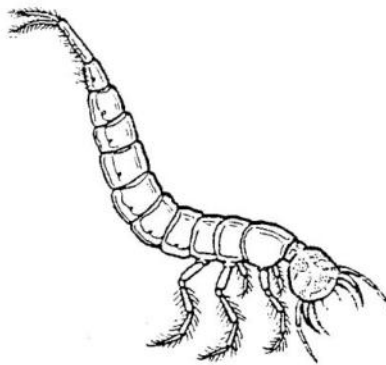

Gelbrandkäferlarve

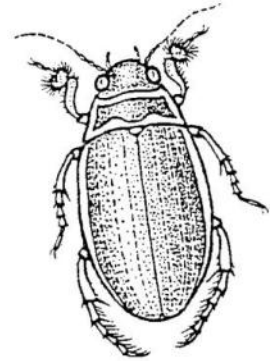

Gelbrandkäfer

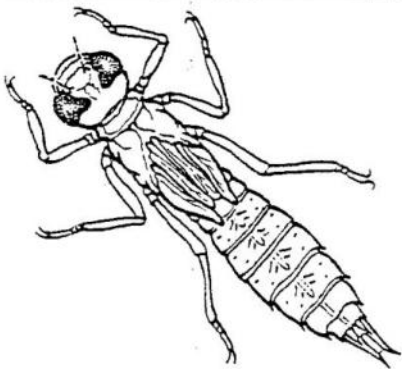

Großlibellenlarve

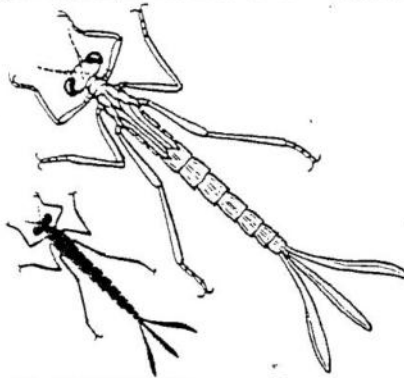

Kleinlibellenlarve

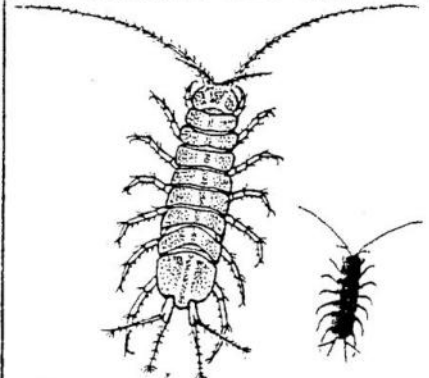

Wasserassel

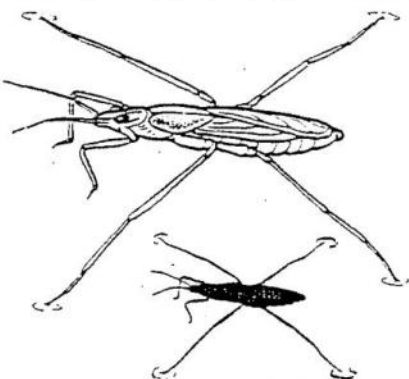

Wasserläufer

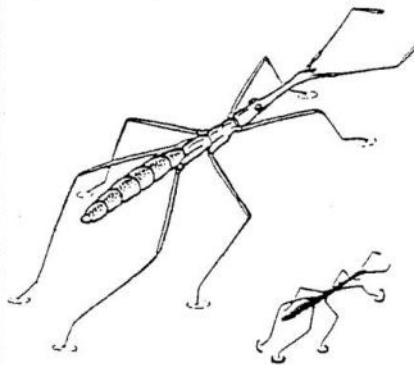

Teichläufer

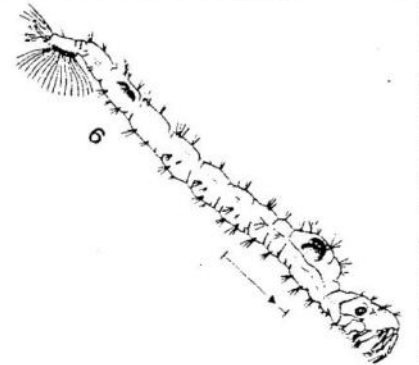

Büschelmückenlarve

Wasserpflanzen I

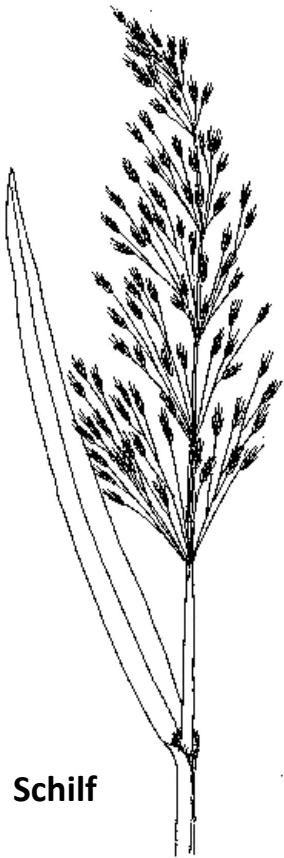

Schilf

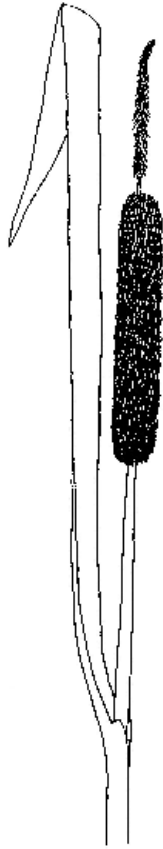

Schmalblättriger
Rohrkolben

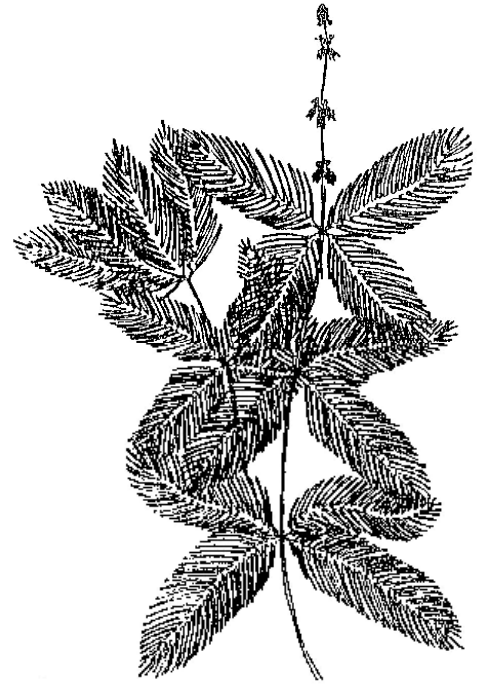

Tausendblatt

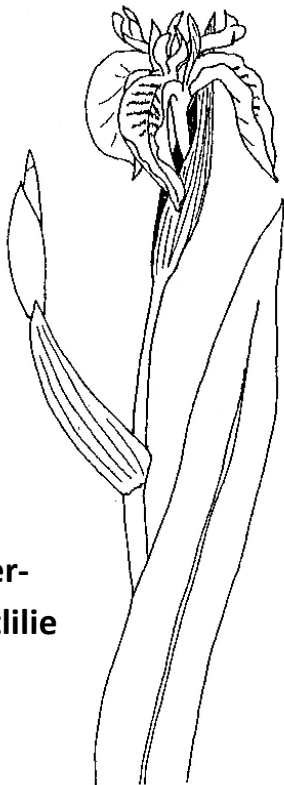

Wasser-
Schwertlilie

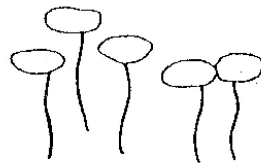

Kleine Wasserlinse

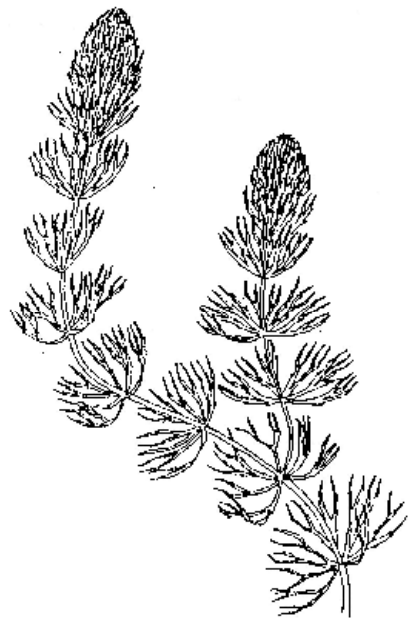

Hornblatt

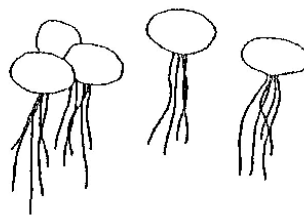

Große Teichlinse

Wasserpflanzen II

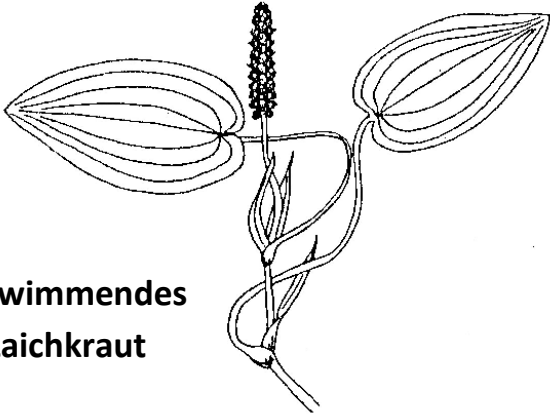

Schwimmendes
Laichkraut

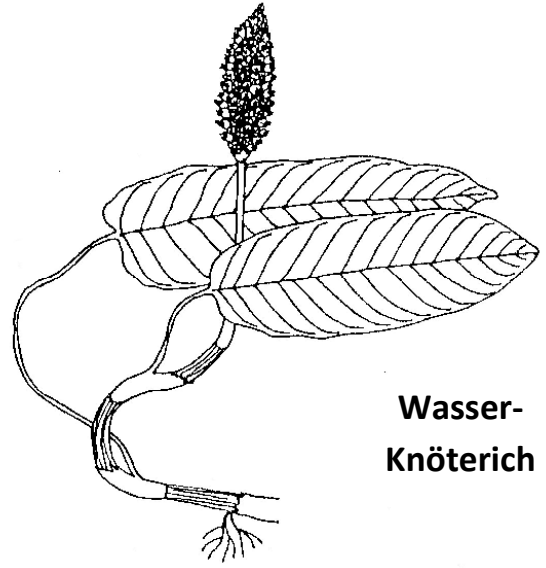

Wasser-
Knöterich



Sumpfdotter-
blume

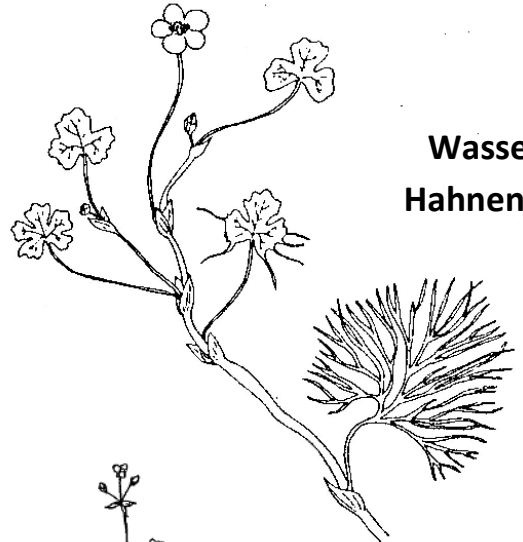

Wasser-
Hahnenfuß



Krebschere

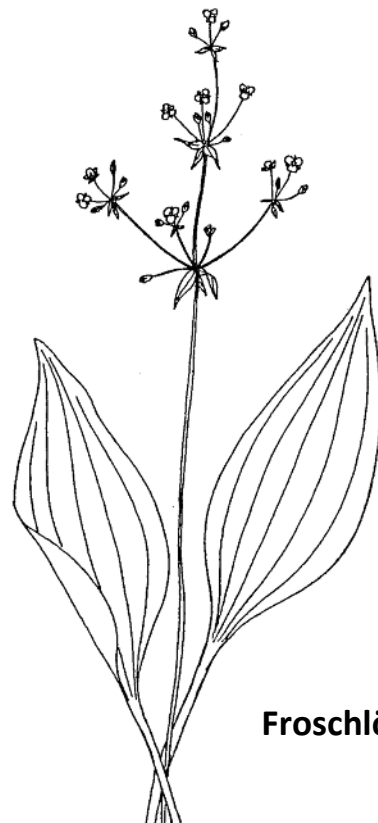

Froschlöffel

Was nehme ich mit
(positiv und negativ) ?

Was kann verbessert
werden?

Was kam zu
kurz?

Was habe ich
gelernt?

Was war super?

Was ich sonst noch
sagen möchte/ Was
ich mir wünsche?/
Weitere Vorschläge?

