

Auswertung der Umfrage zur Beurteilung des UWI Basispraktikums Physik I im SoSe 2021

Durchführung der Umfrage: Annette Berger und Christin Warns

Auswertung der Umfrage: Dr. Michael Krüger

September 2021

Teilnehmer: 102 / 89 (Fragen zum Seminar, da regelmäßig besucht)

Allgemeines zum Praktikum

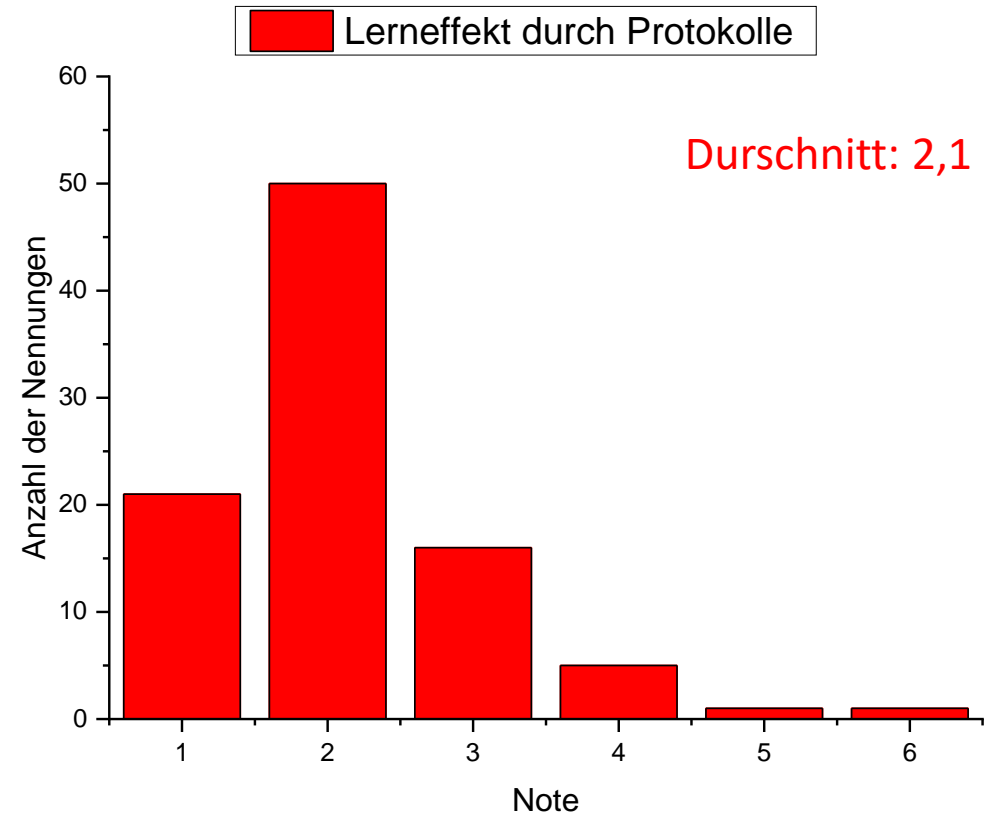
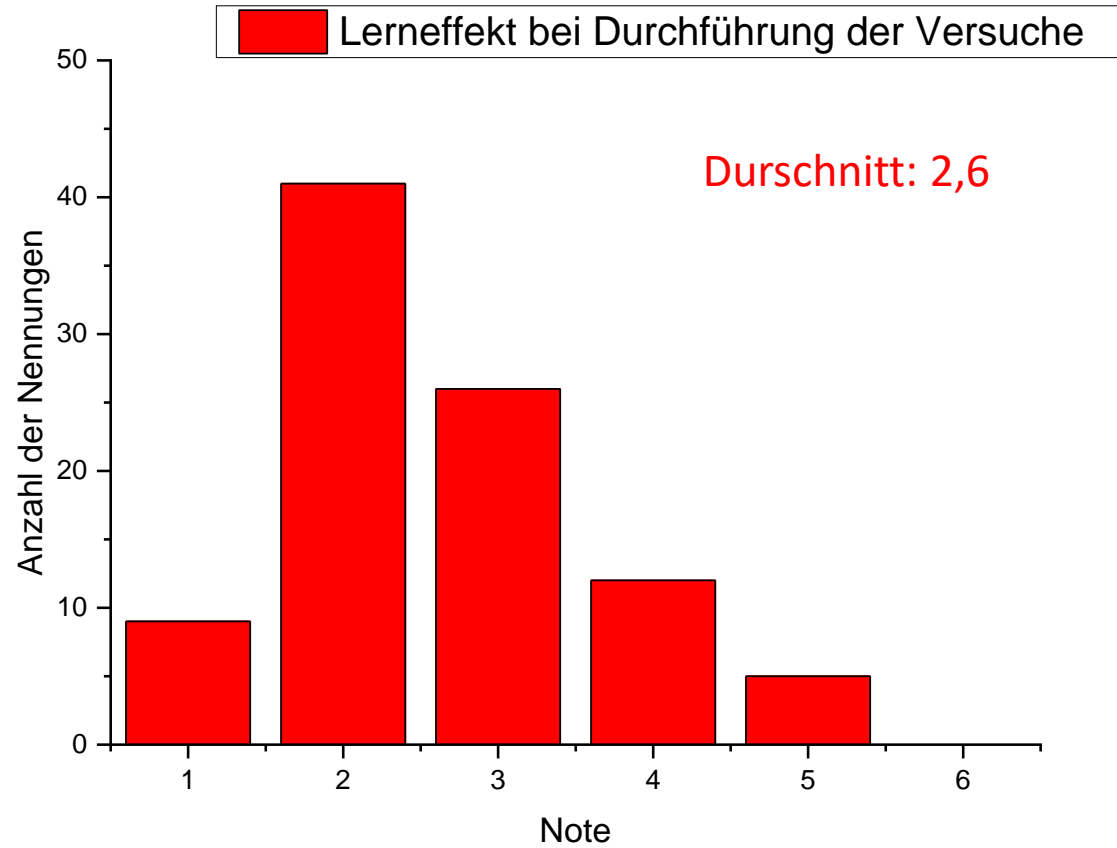

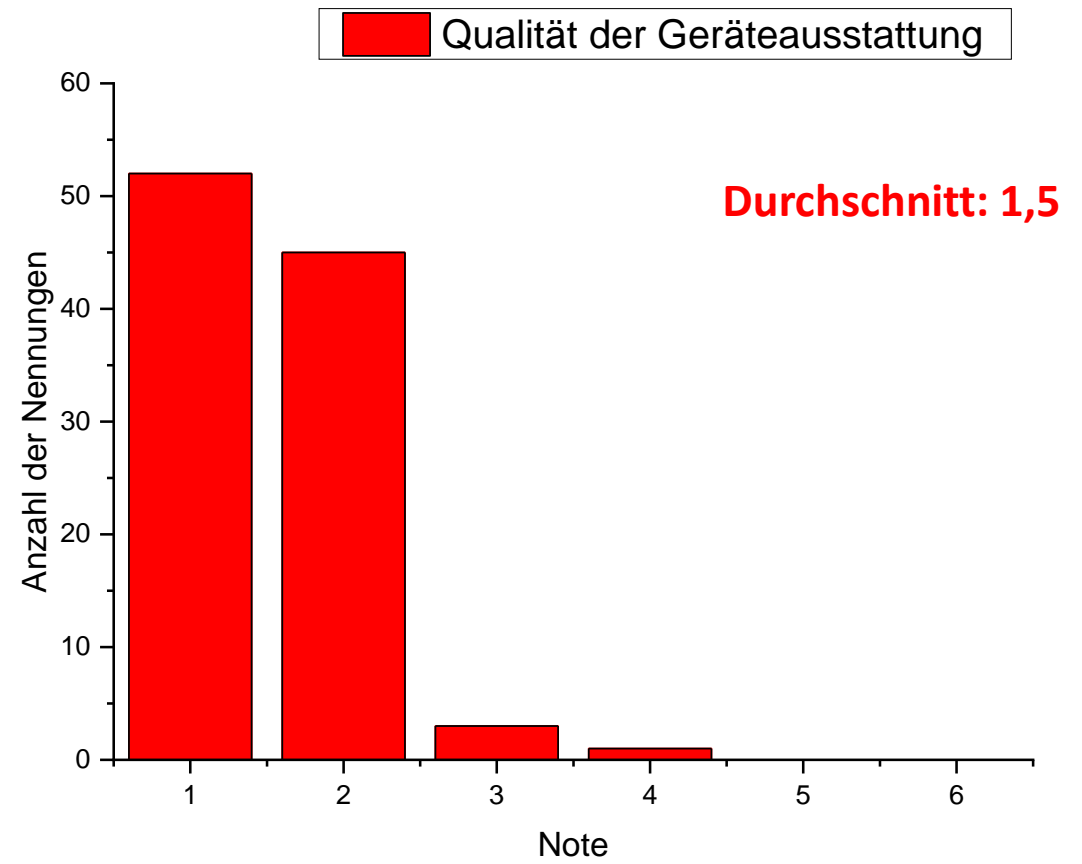
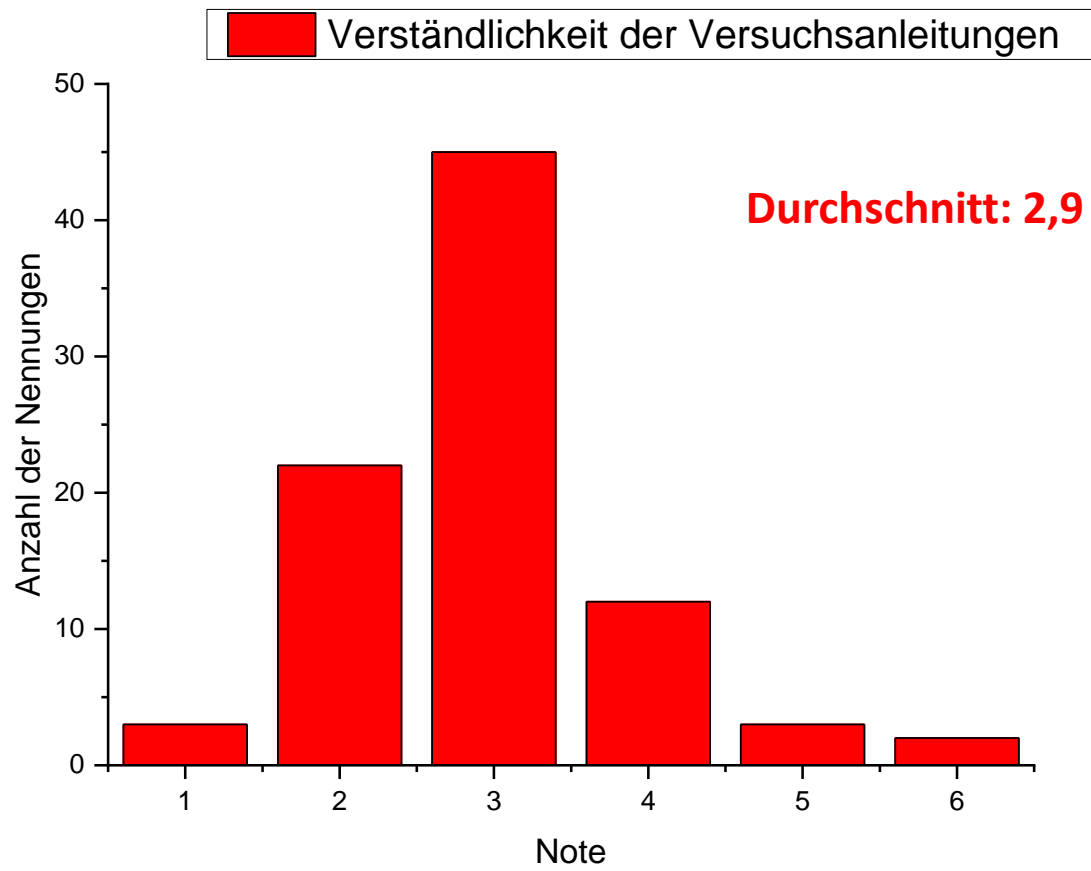

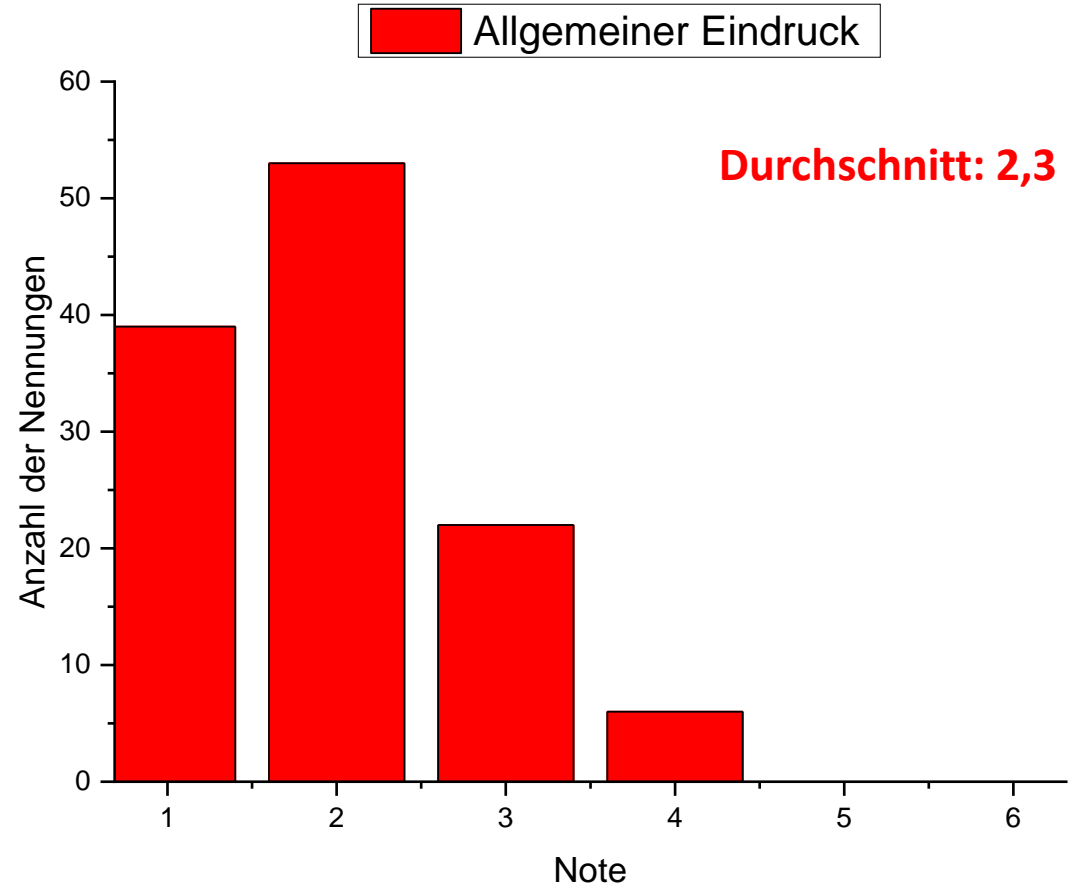
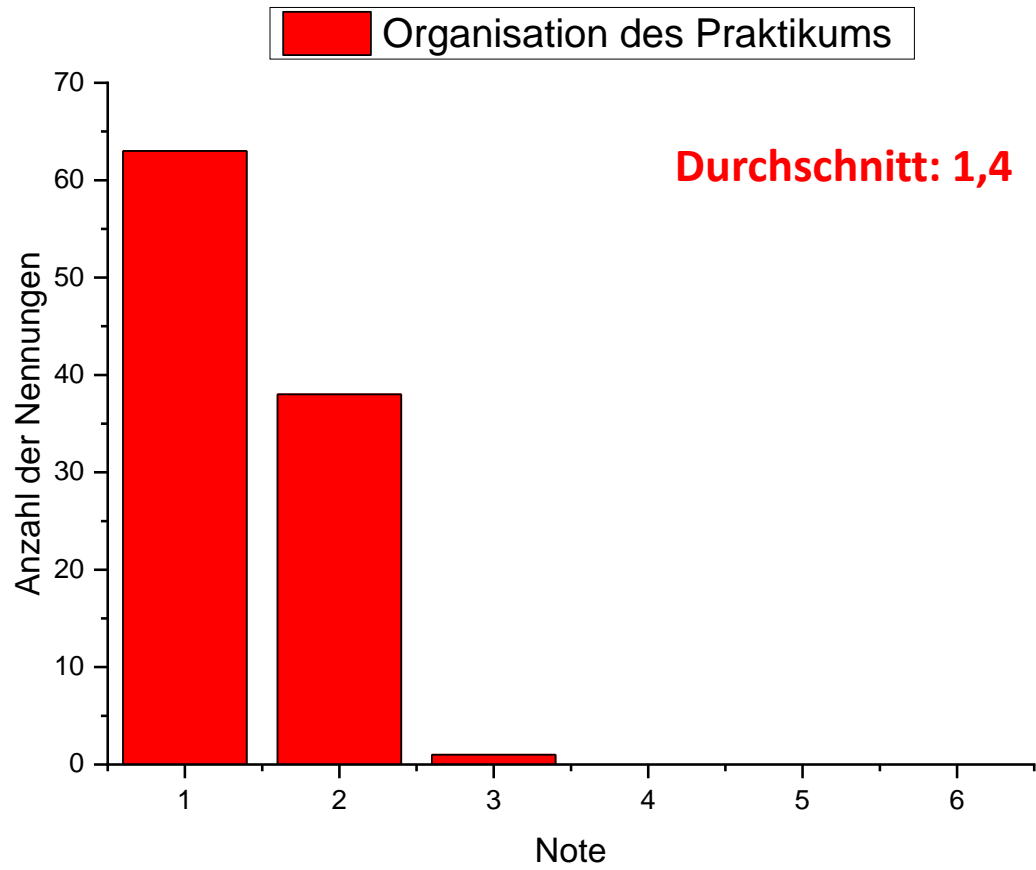

Beurteilung der Betreuung

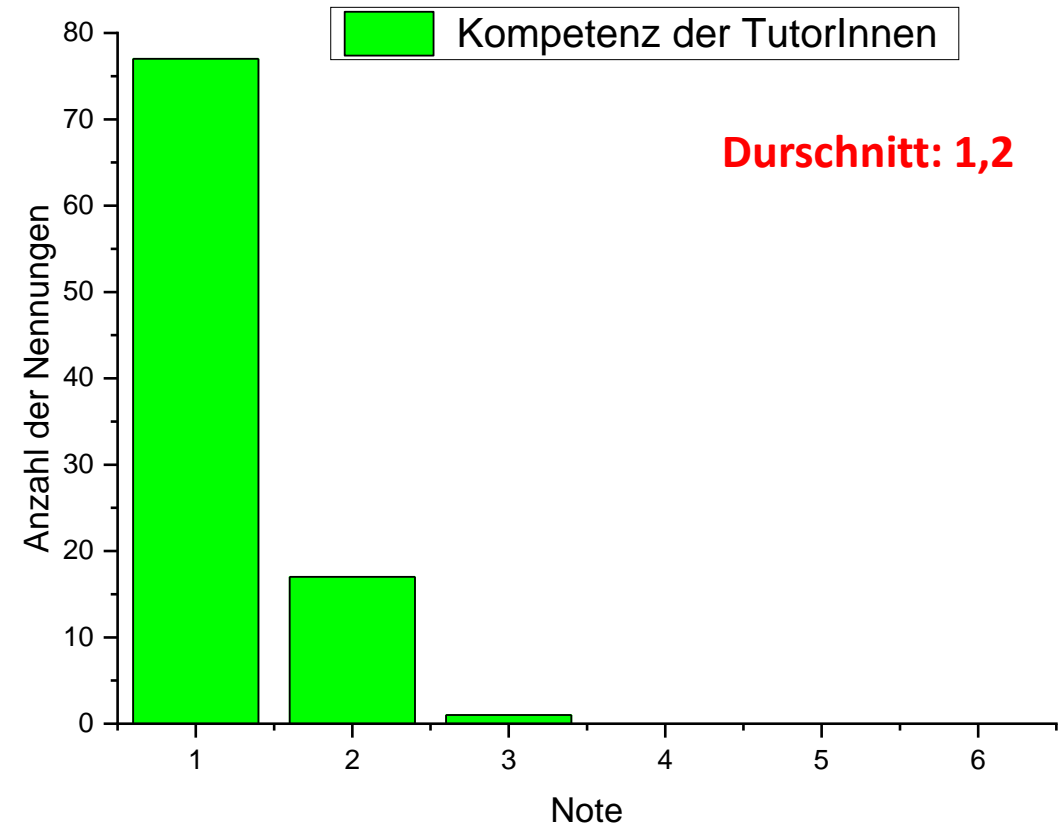
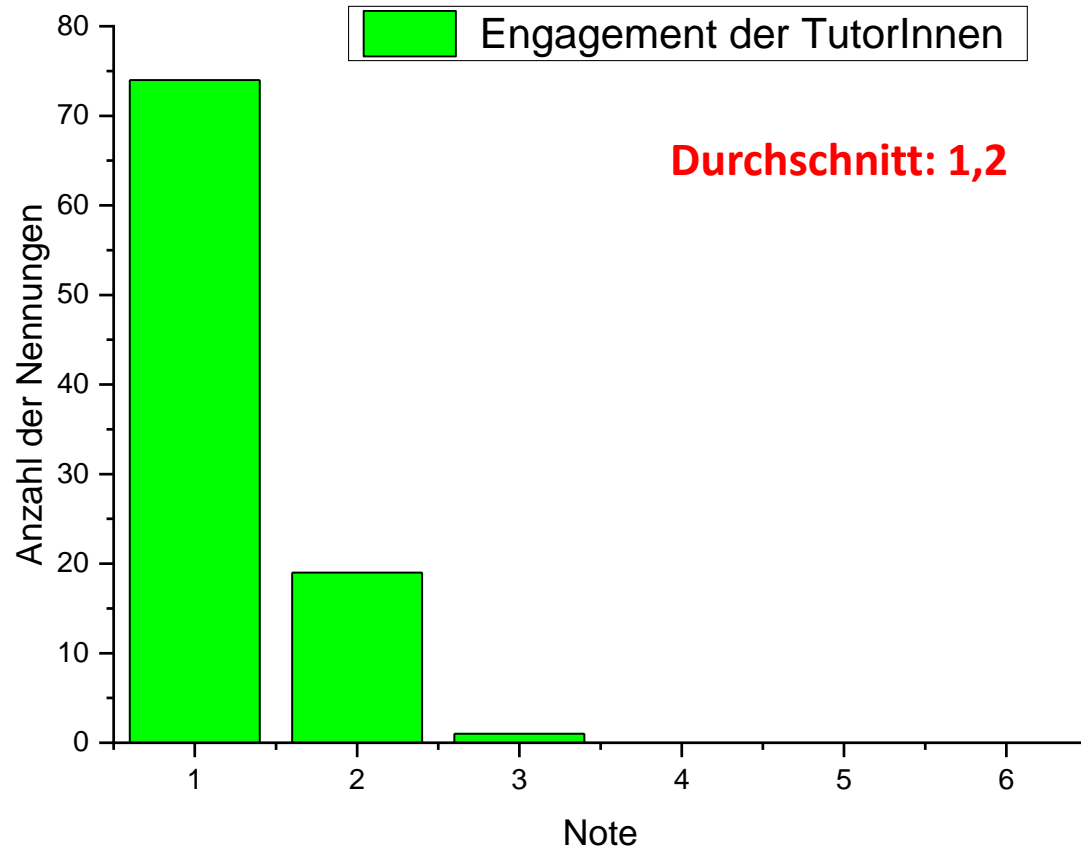

Beurteilung der Anforderungen

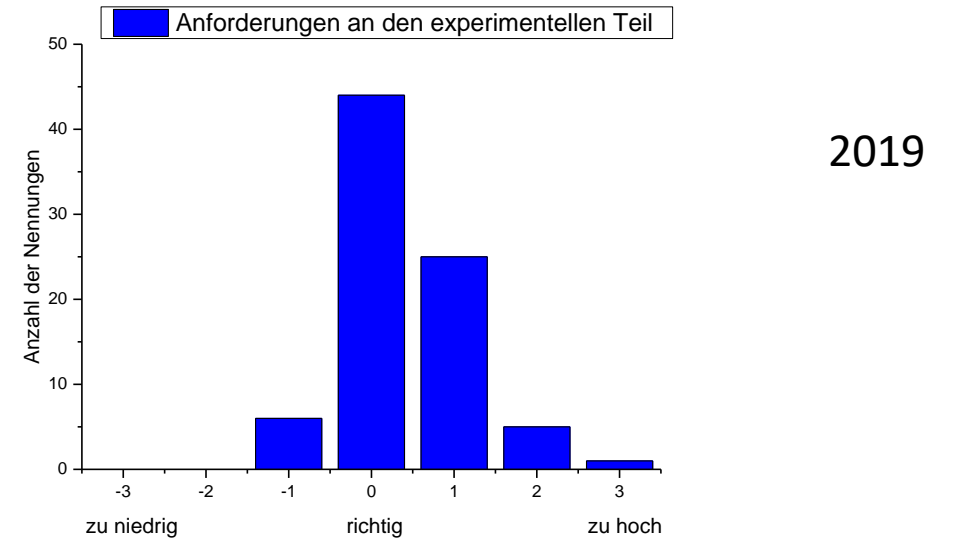
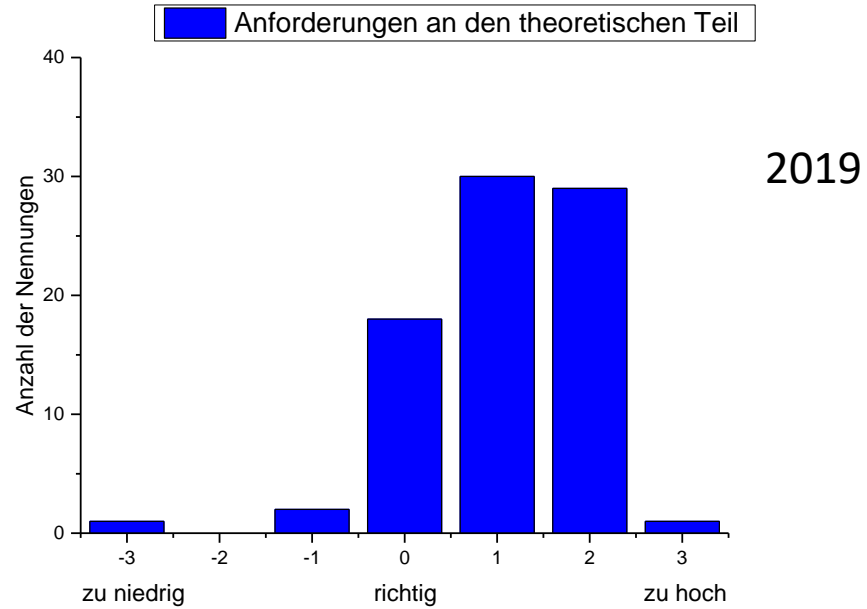
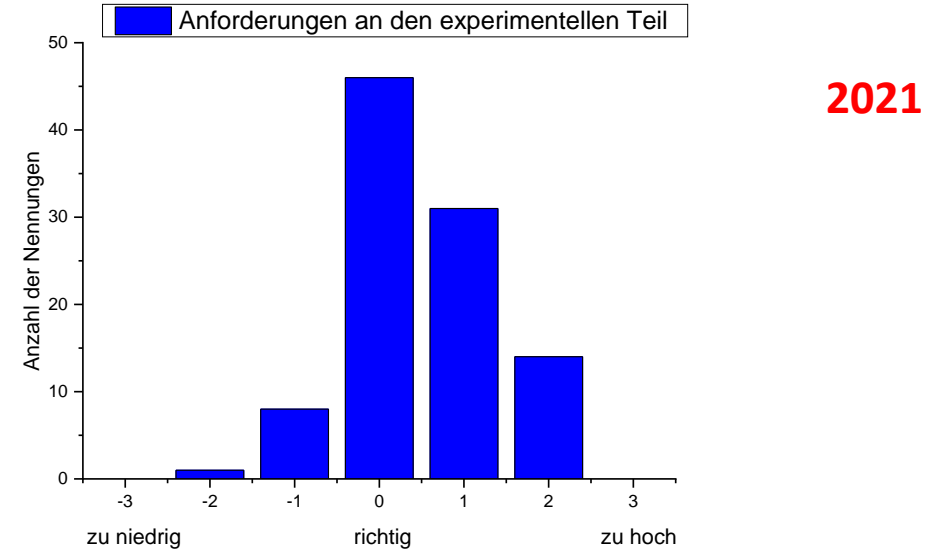
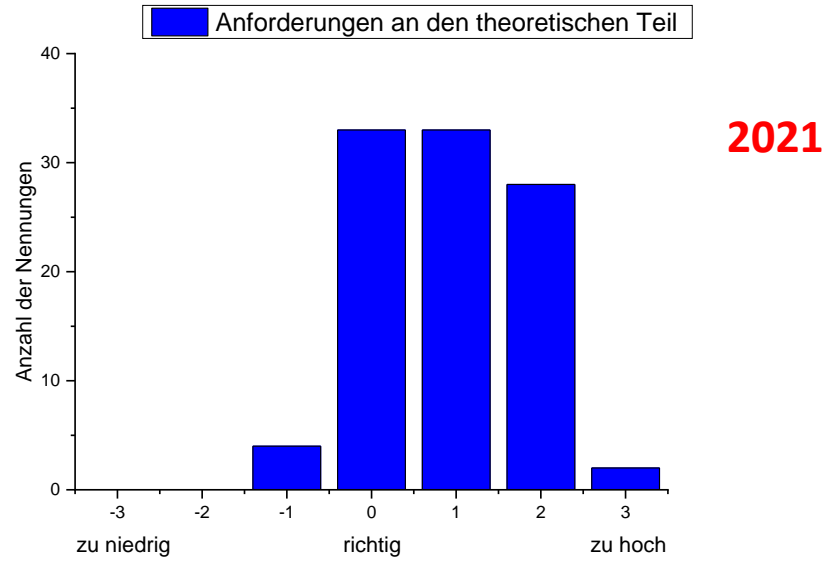

Beurteilung des begleitenden Seminars (Online !)

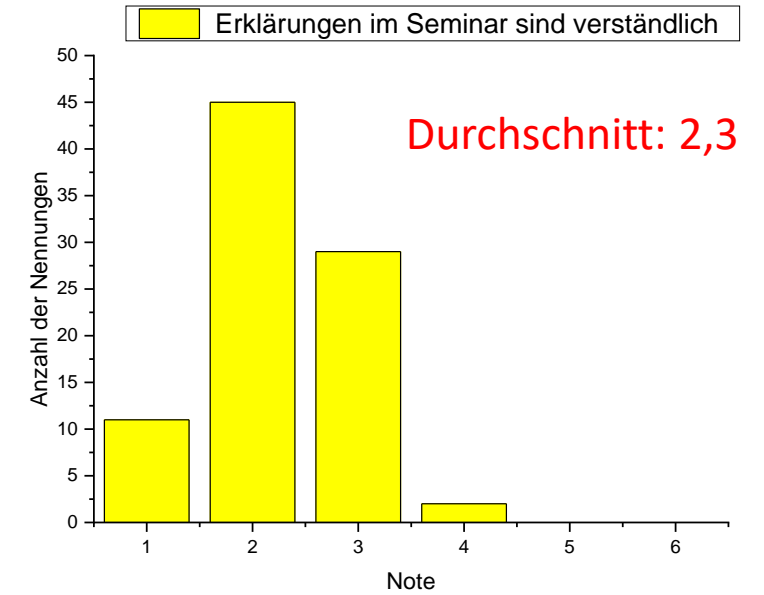
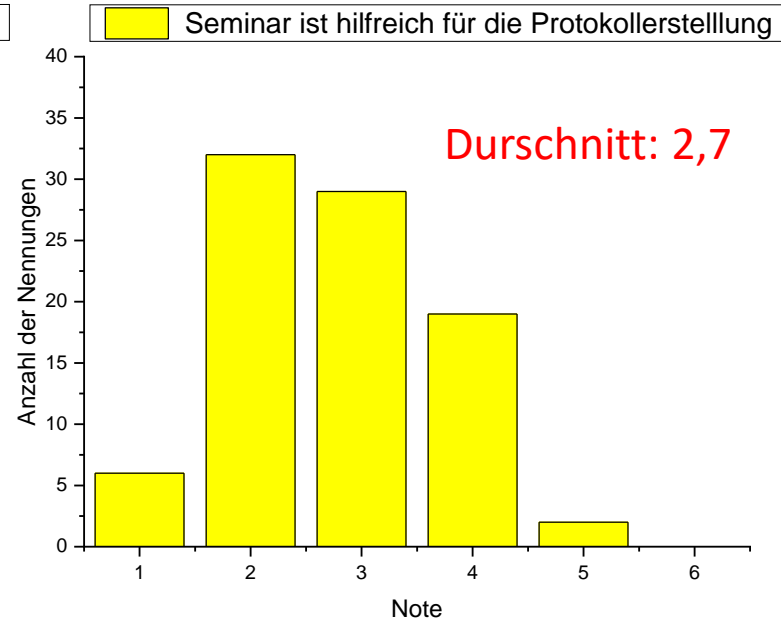
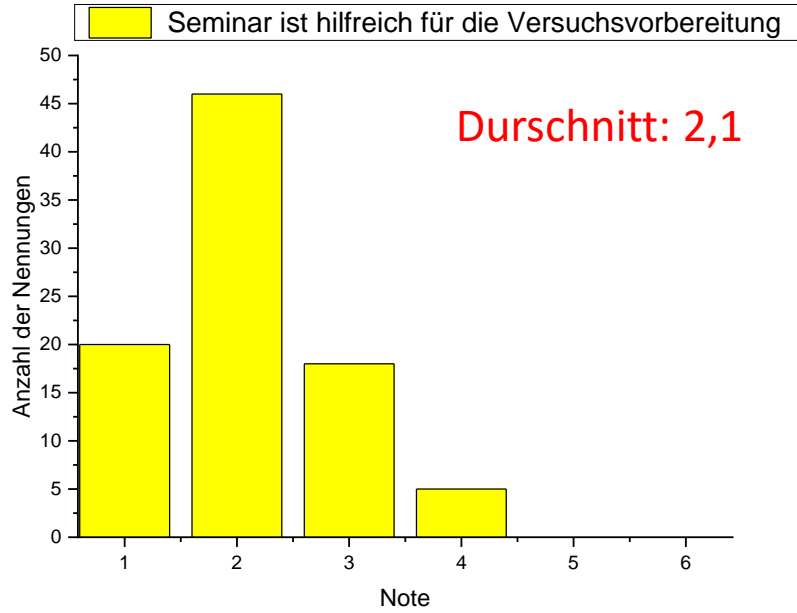

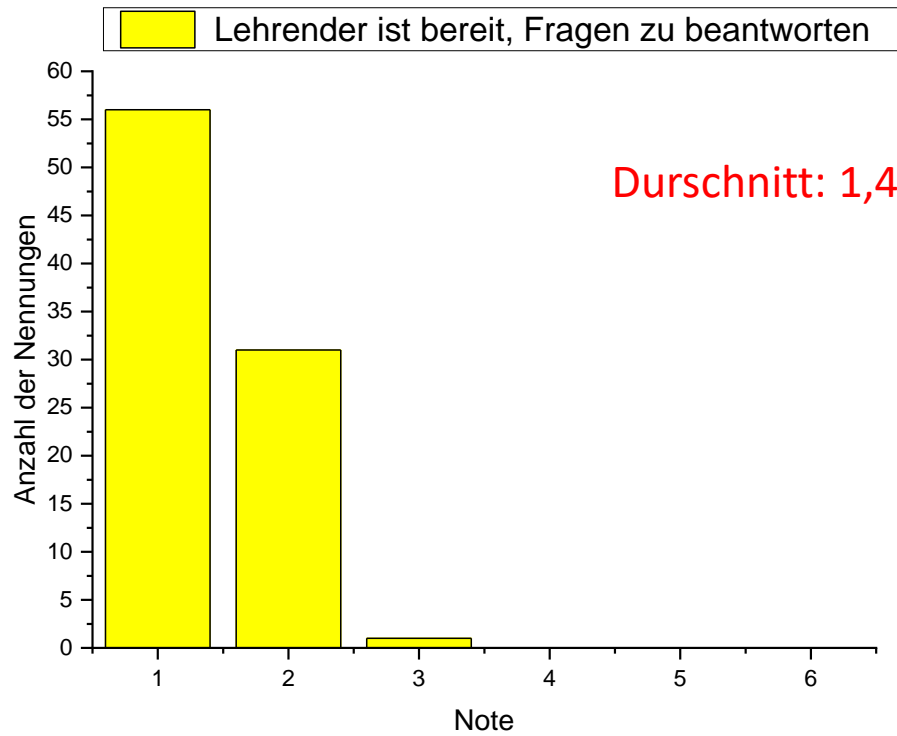

Die technische Ausrüstung (Beamer, Kamera) wurde sinnvoll und hilfreich eingesetzt.

SoSe: 2021: --

Sollte das Seminar in Zukunft immer Online stattfinden?

Unbedingt ja:	20	22 %
Eher ja:	51	56 %
Eher nein:	23	25,3 %
Nein:	7	7,7 %

Beurteilung des zeitlichen Aufwandes in KP

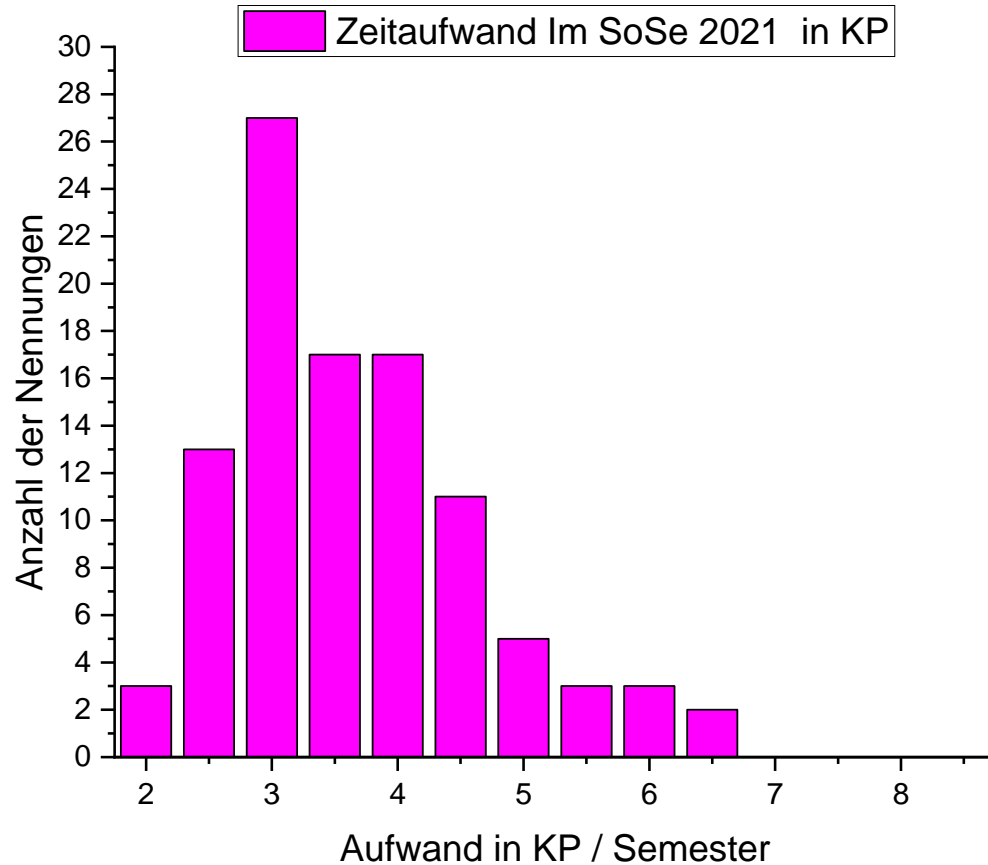

Soll 4 KP (3 KP Praktikum, 1 KP Seminar)

Ist: **SoSe 2021: 3,65**

SoSe 2019: 3,9

SoSe 2018: 4,0

SoSe 2017: 3,7

SoSe 2016: 3,8