

# **Auswertung der Umfrage zur Beurteilung des UWI Basispraktikums Physik I im SoSe 2016**

Durchführung der Umfrage: Annette Berger und Inga Kayser

Auswertung der Umfrage: Dr. Michael Krüger

Juli 2016

# Allgemeines zum Praktikum

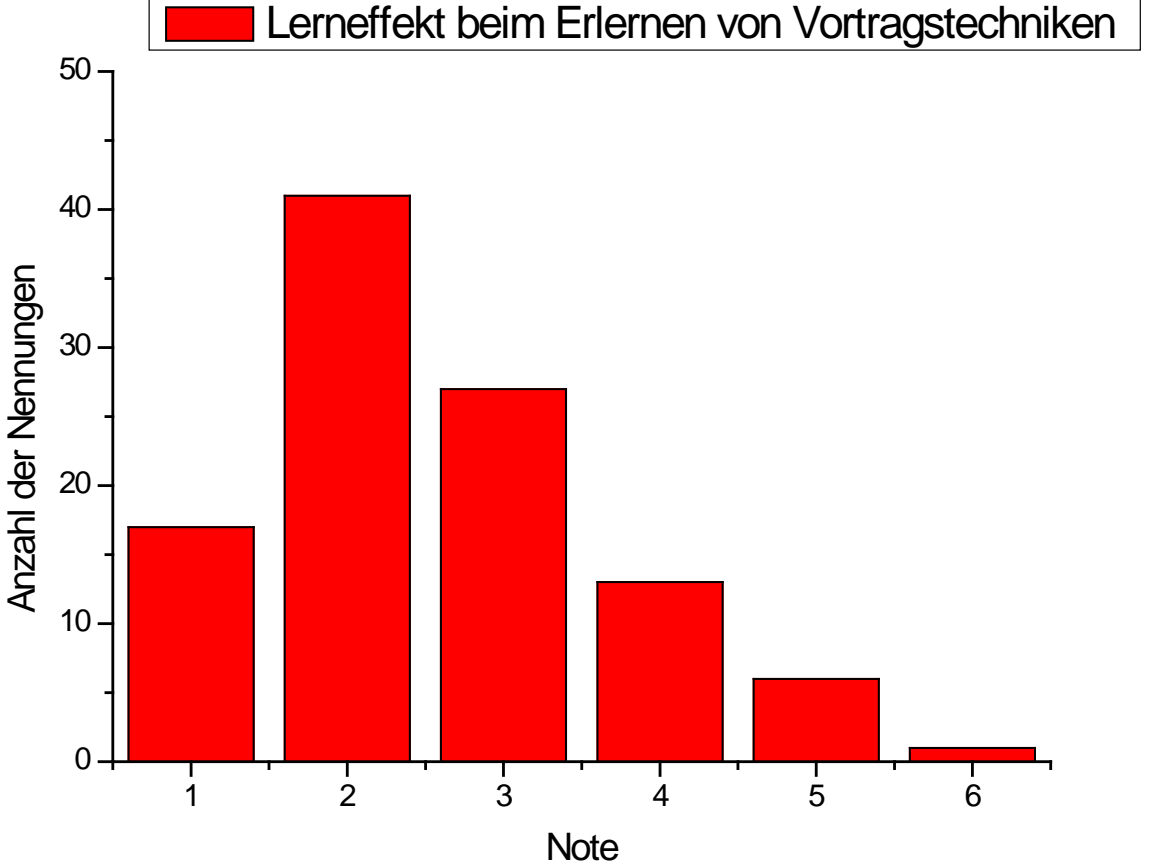
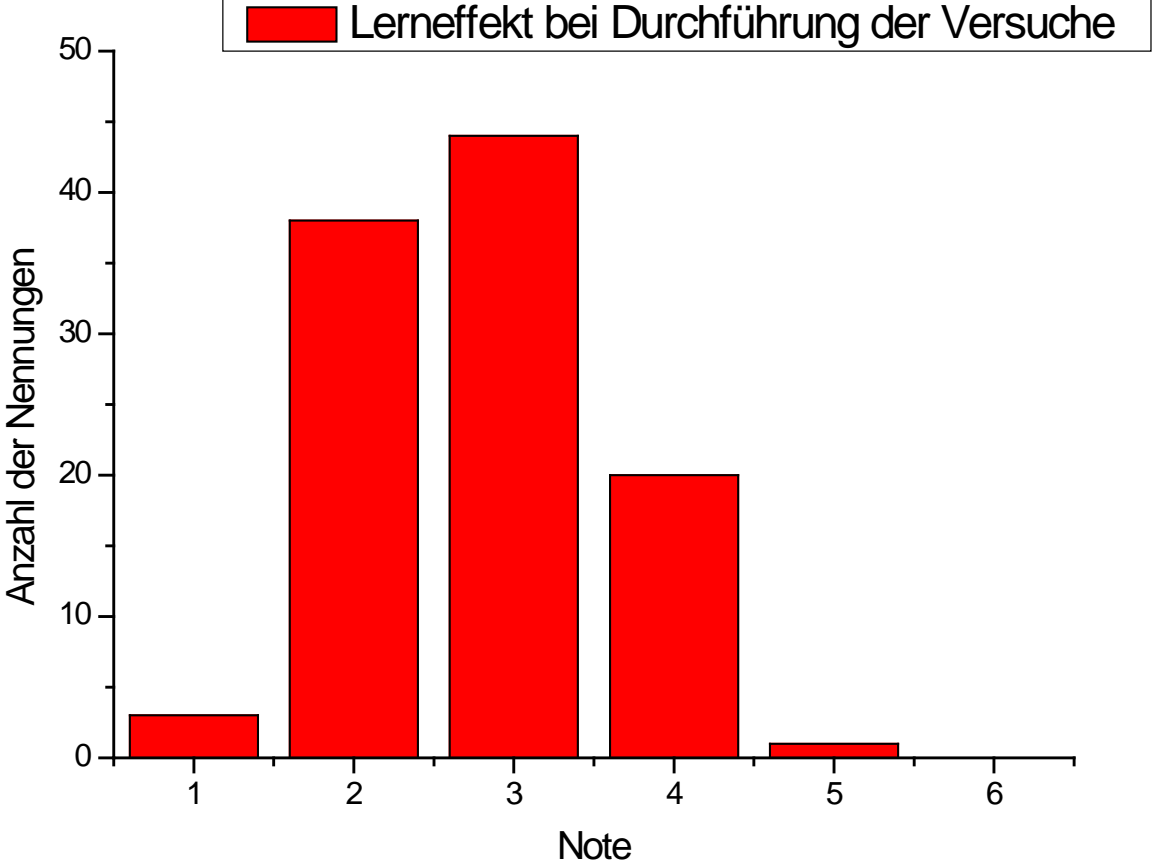

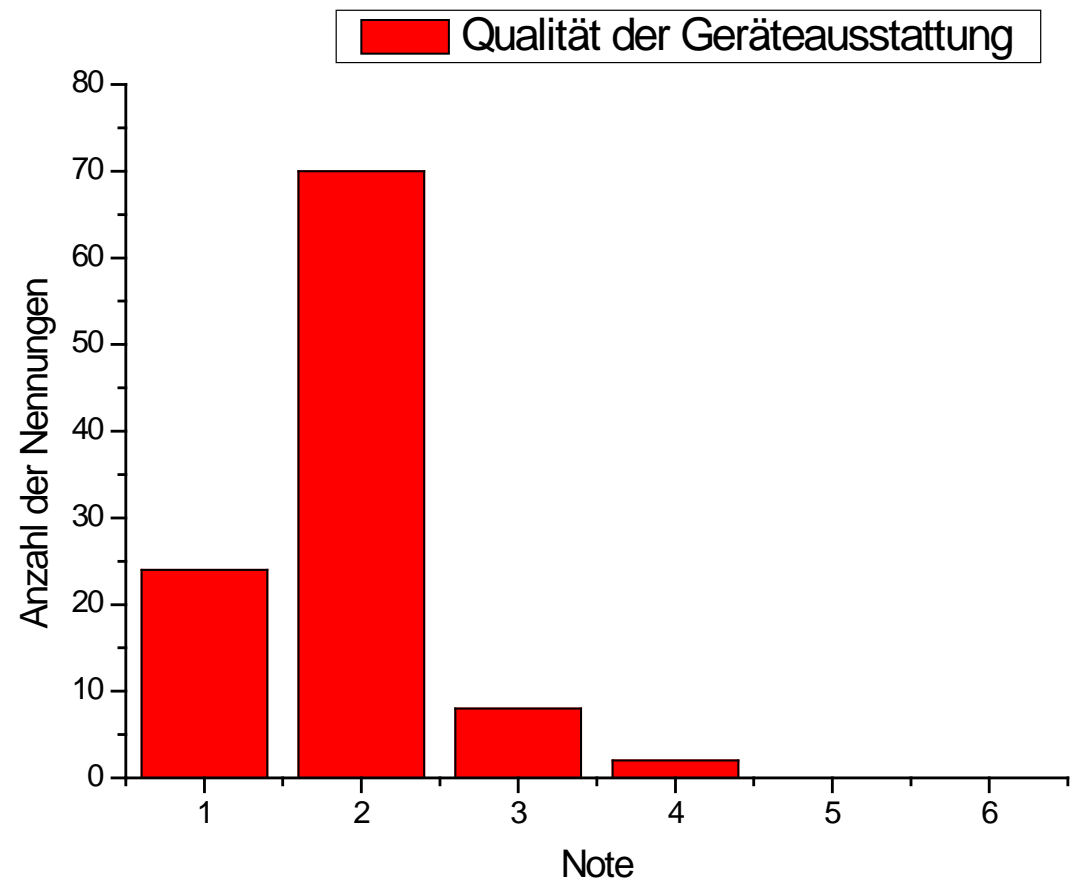
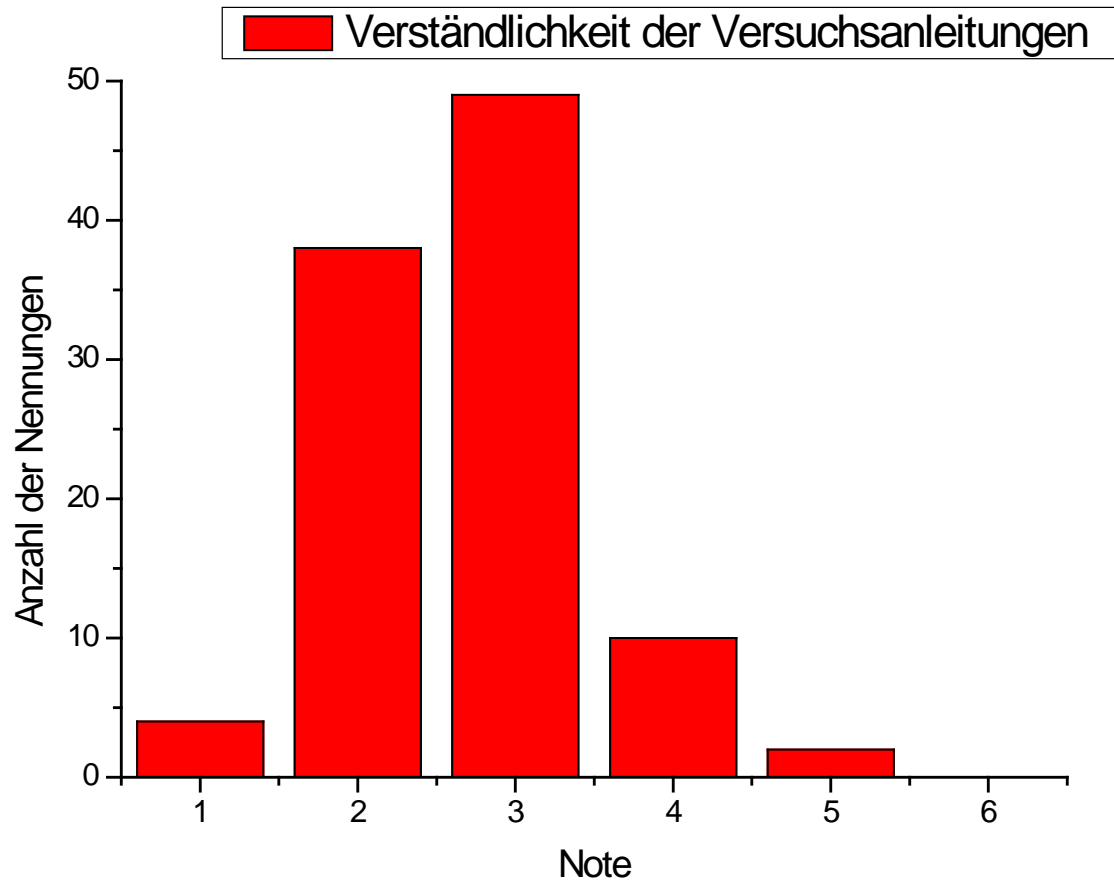

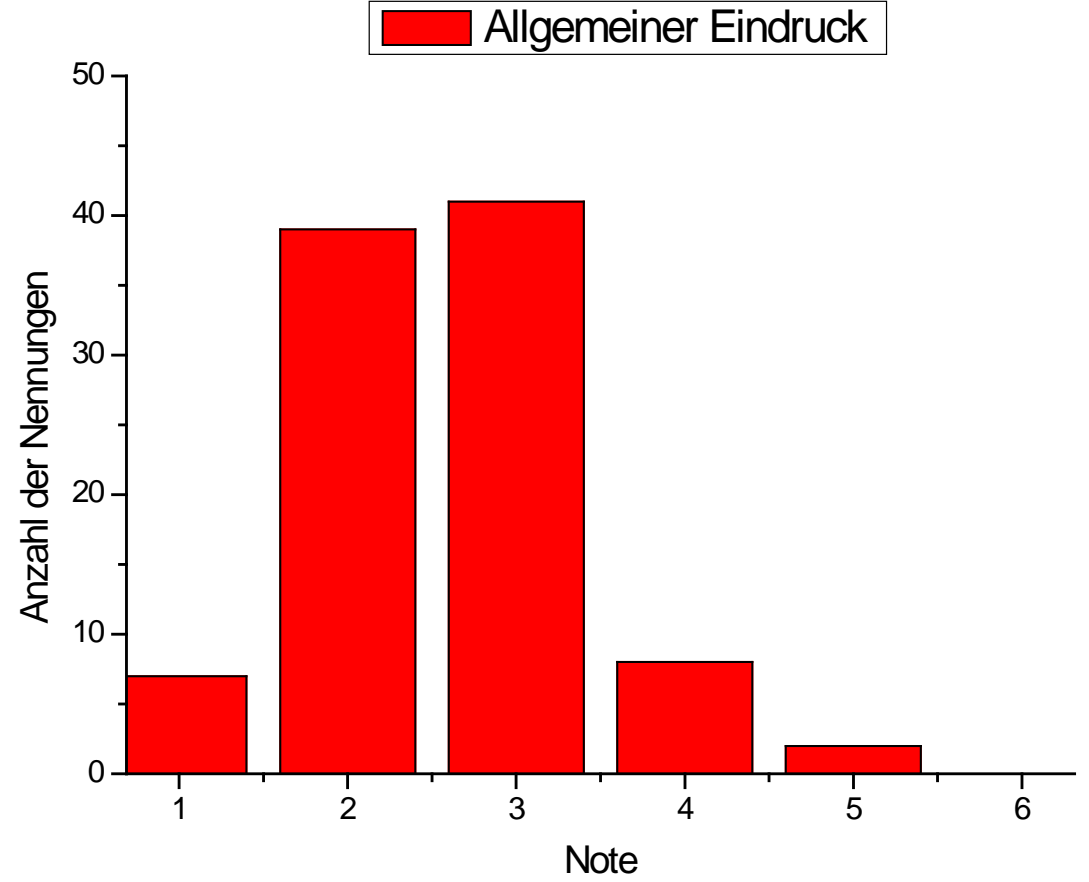
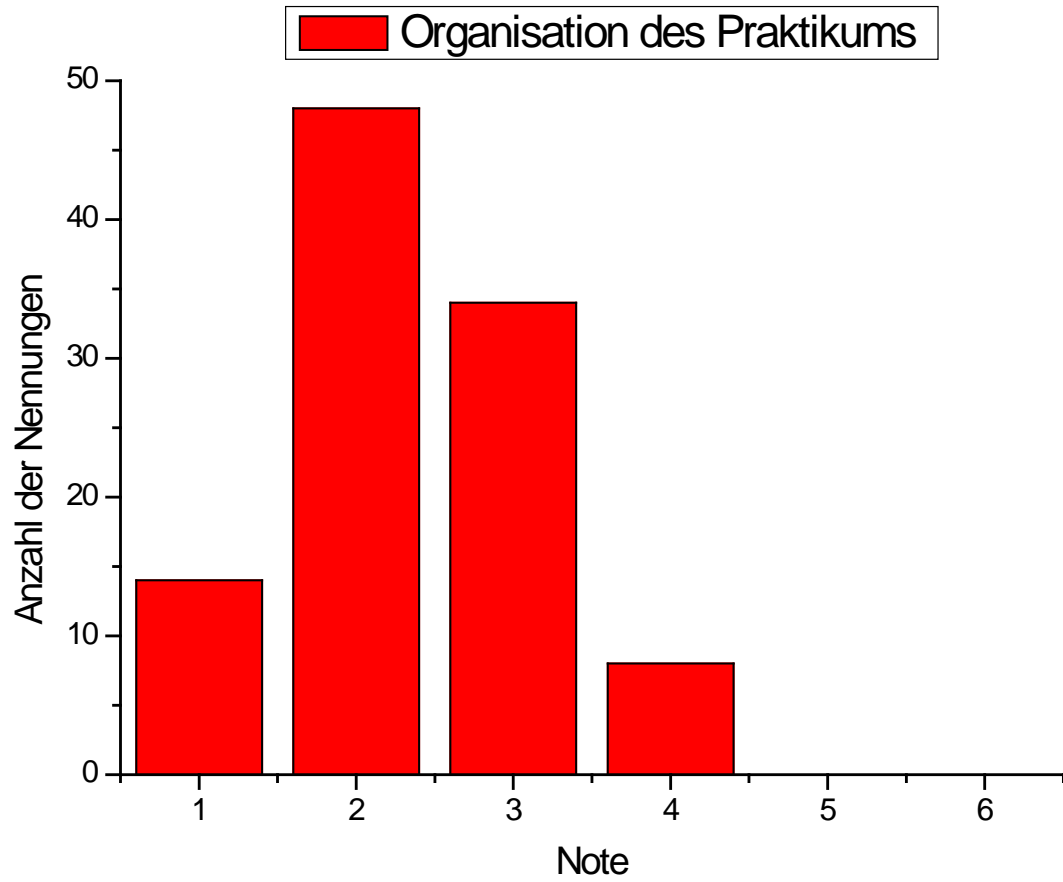

# Beurteilung der Betreuung

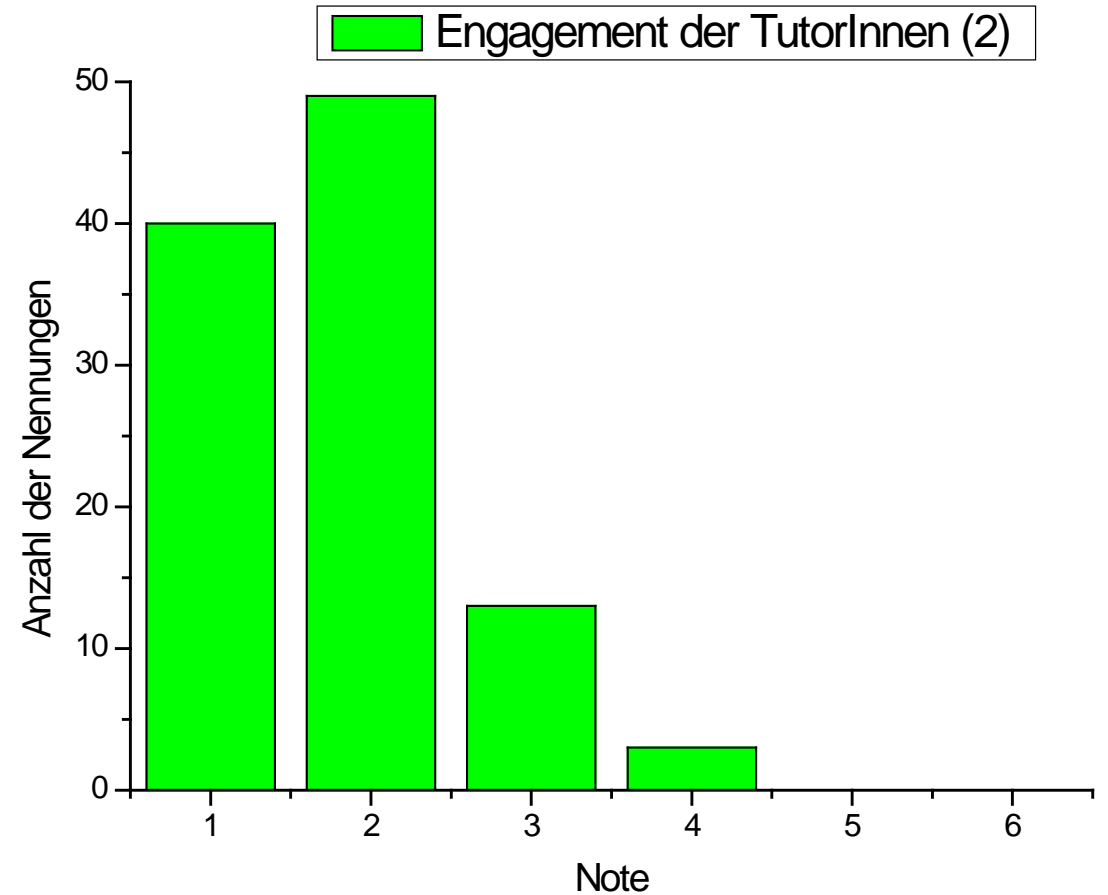
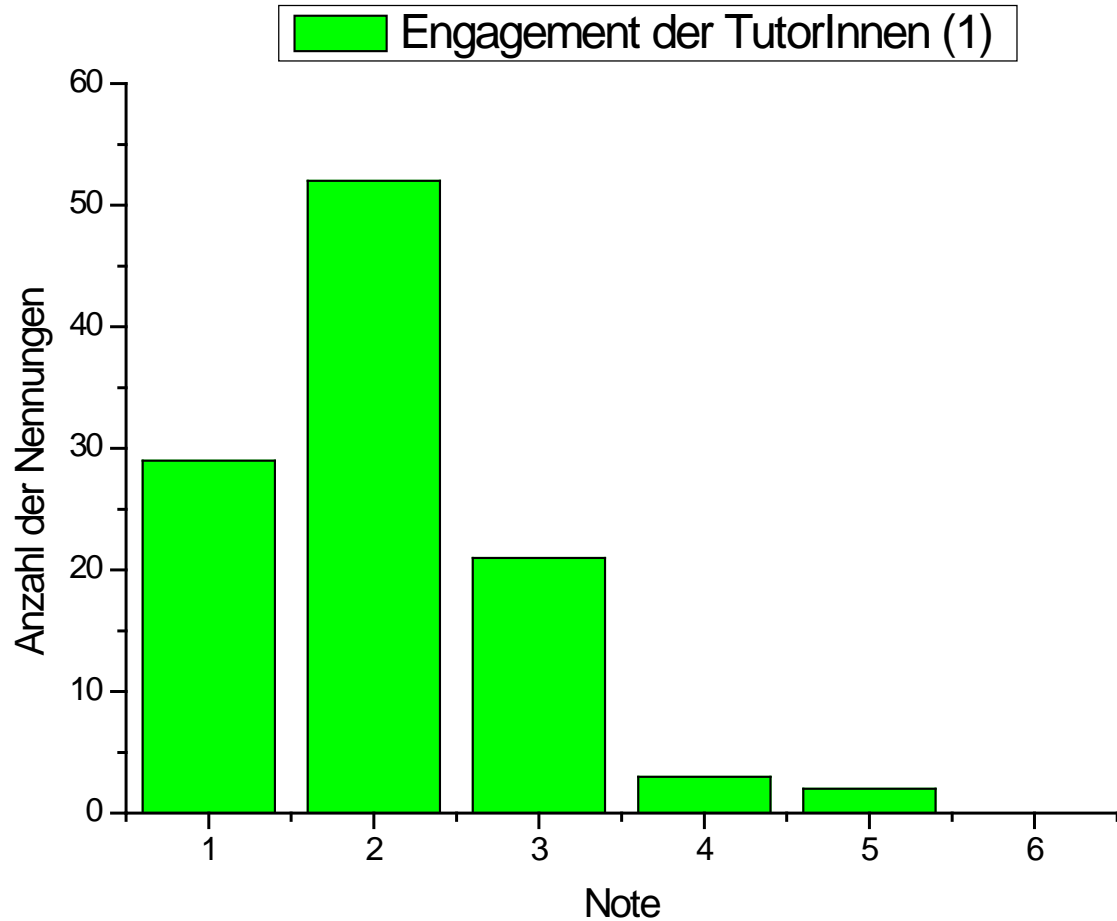

Anmerkung: TutorIn (1): Betreuung während des Praktikums und Bewertung der Versuchsprotokolle  
TutorIn (2): Betreuung während des Praktikums

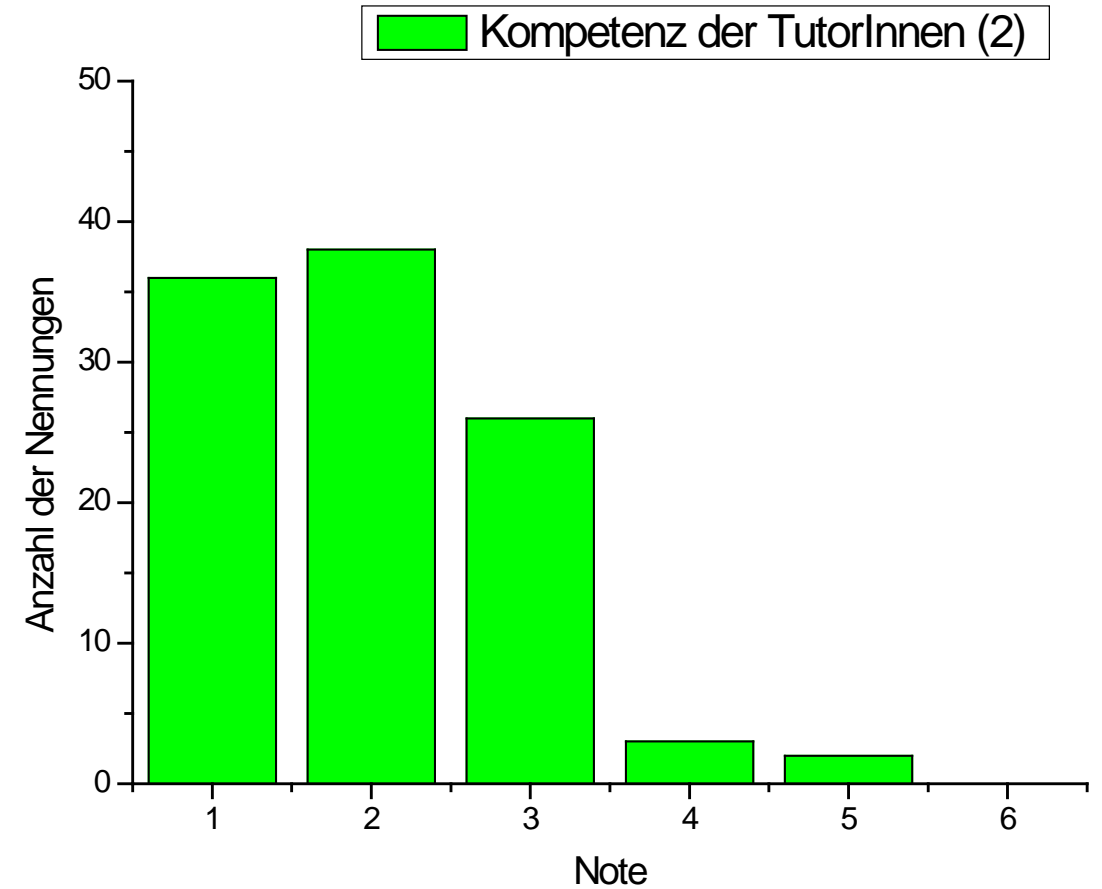
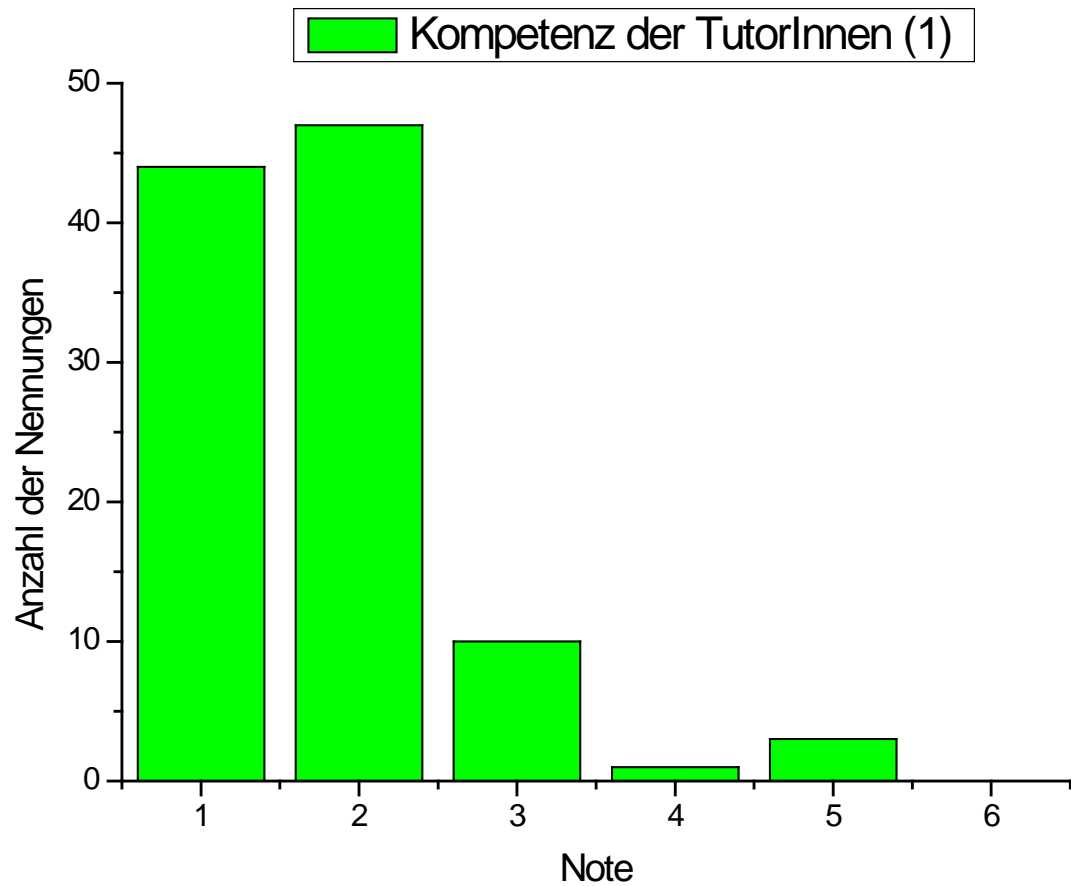

Anmerkung: TutorIn (1): Betreuung während des Praktikums und Bewertung der Versuchsprotokolle  
TutorIn (2): Betreuung während des Praktikums

# Beurteilung der Anforderungen

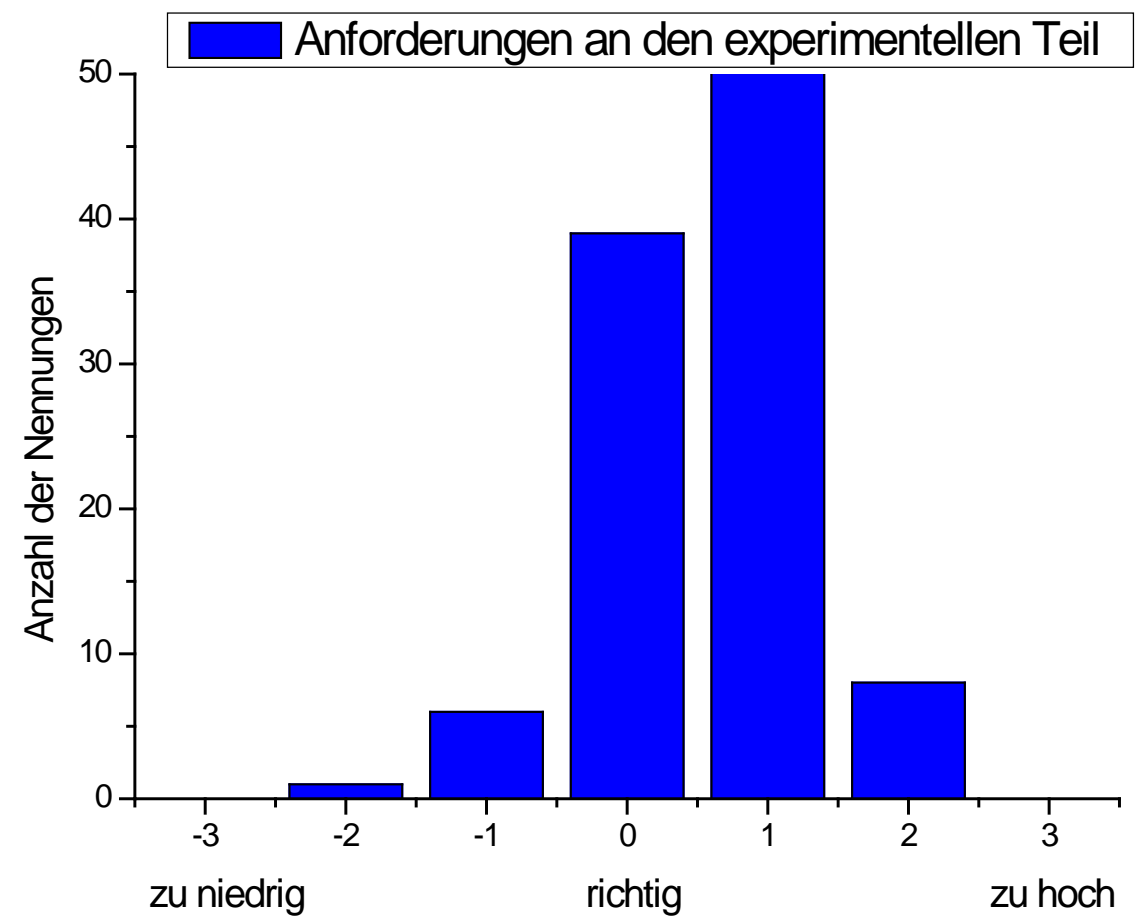
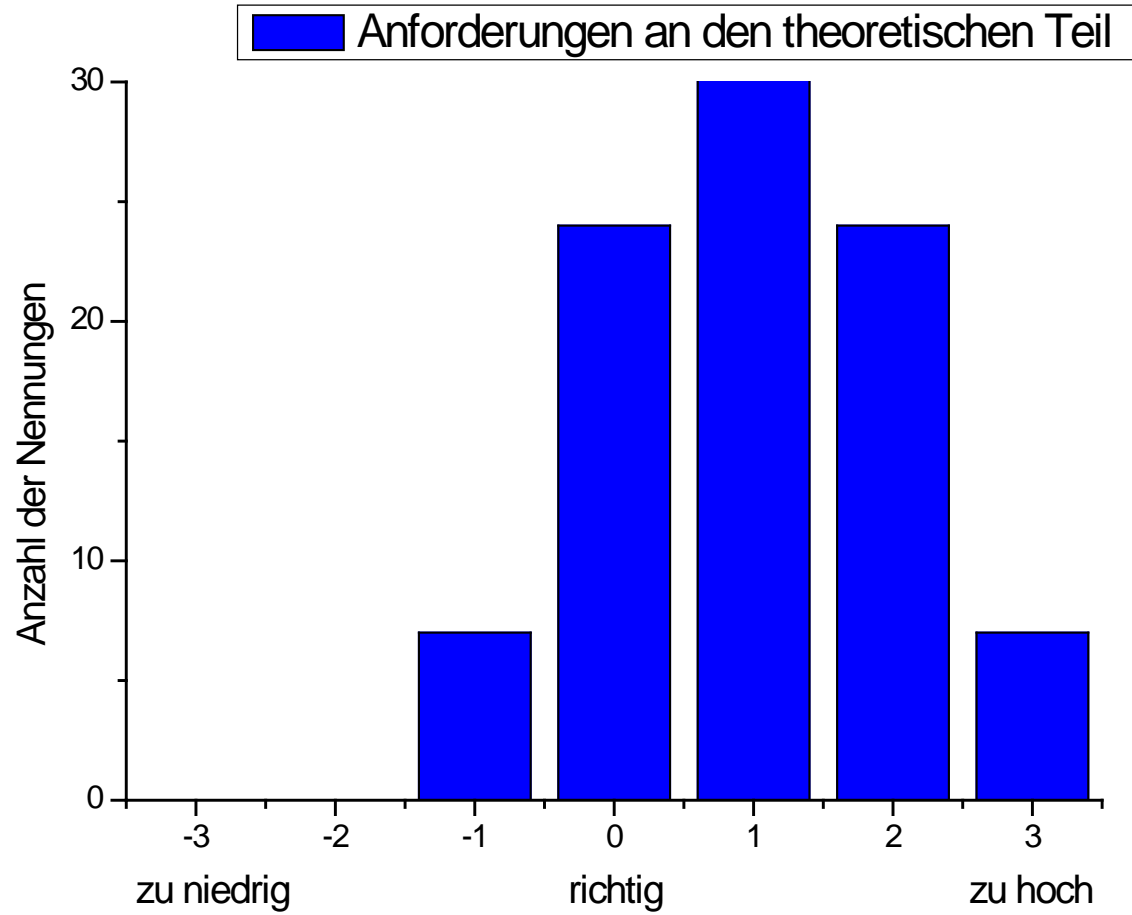

# Beurteilung des begleitenden Seminars

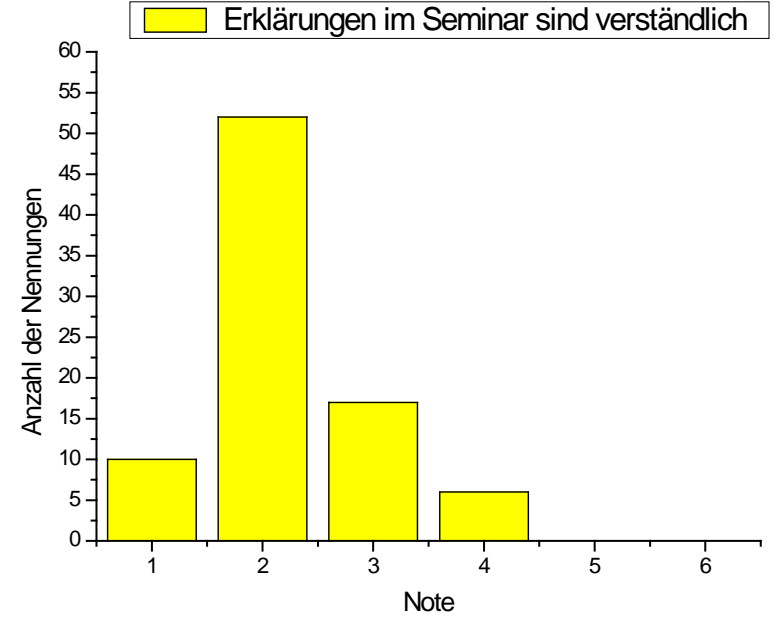
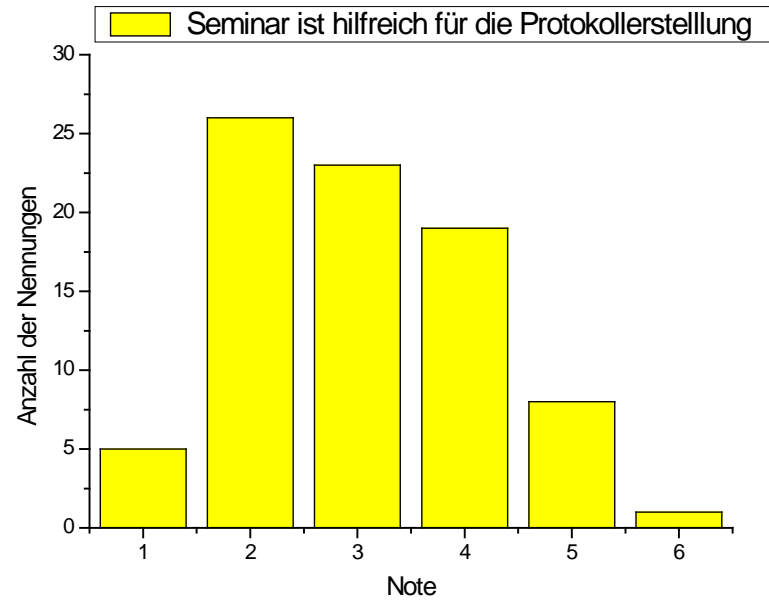
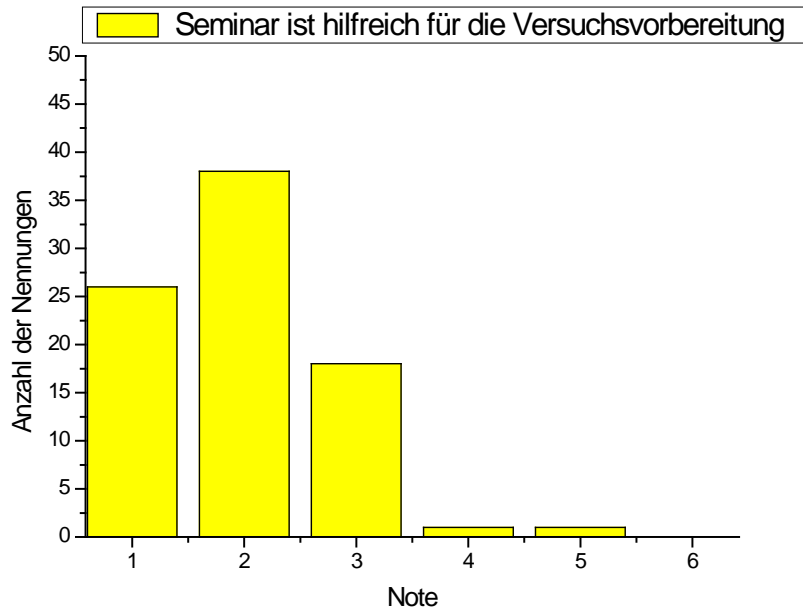



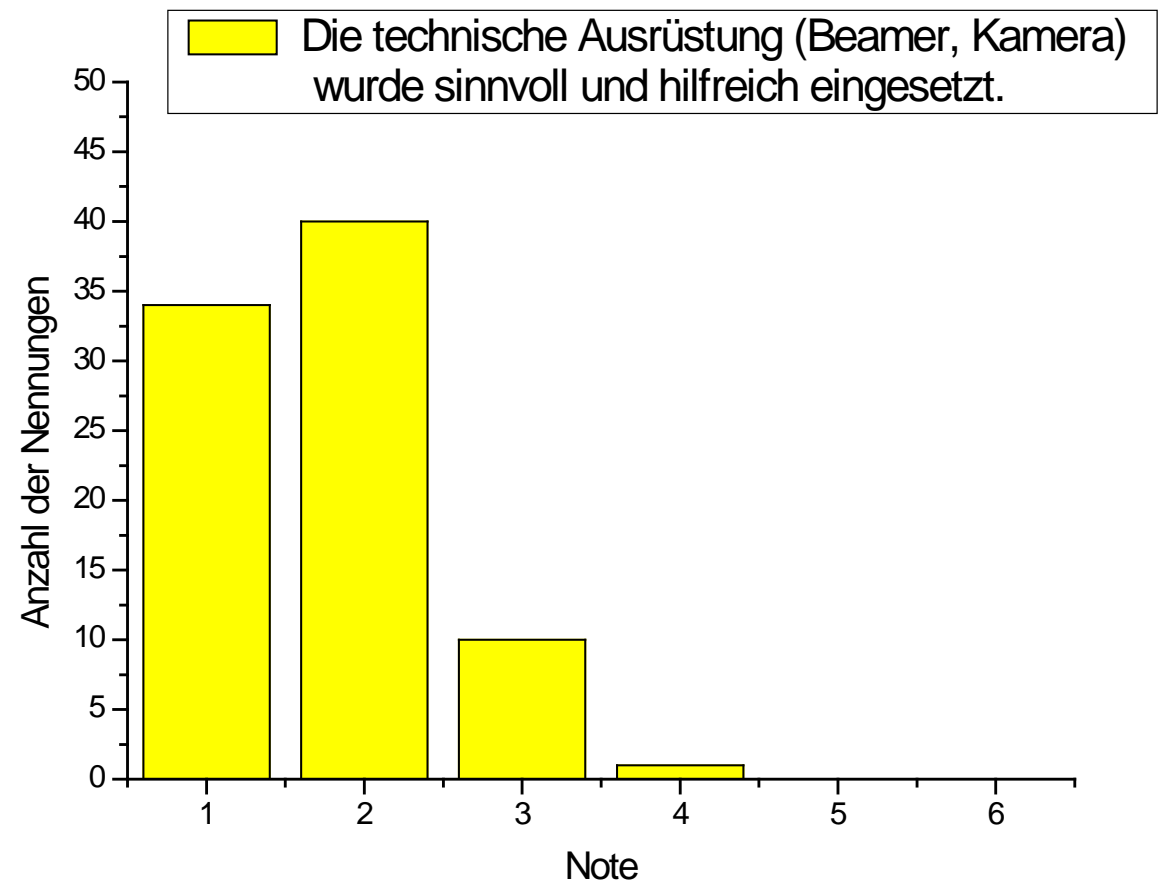
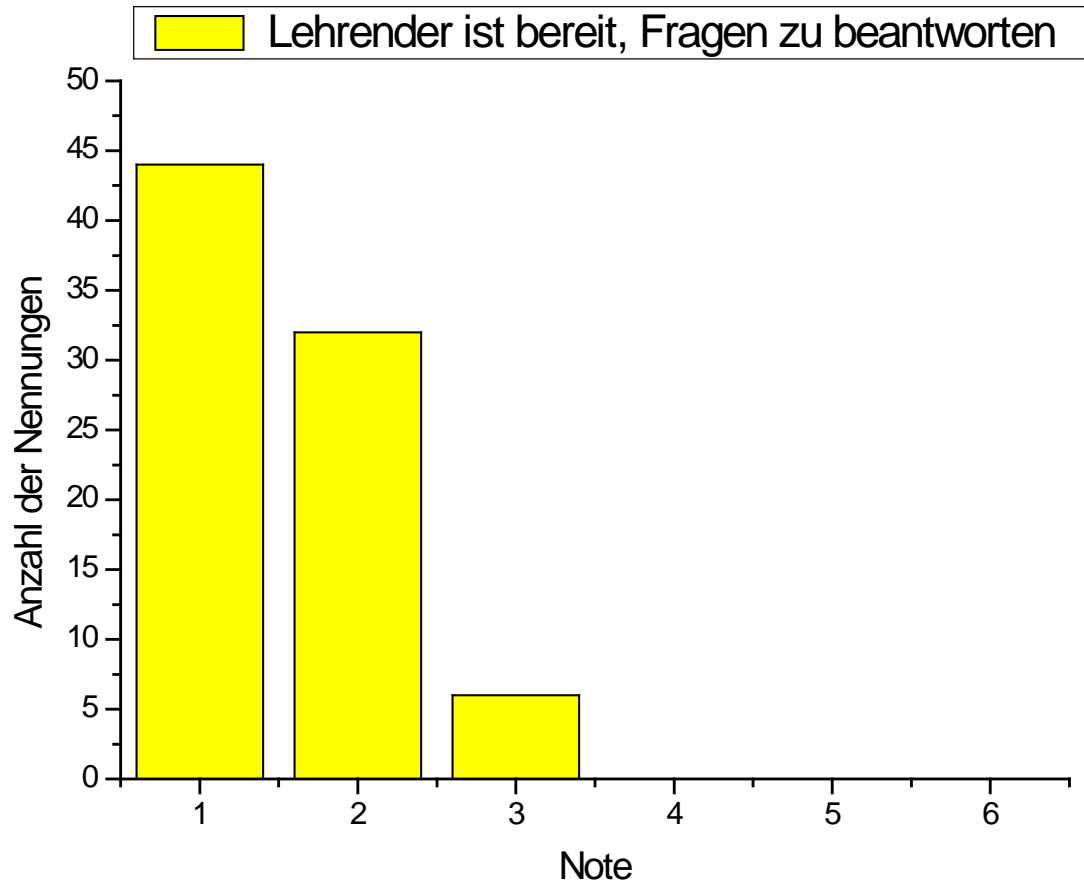

# Beurteilung des zeitlichen Aufwandes in KP

